Collettori

COLLETTORE SEMPLICE

3730

- Collettore semplice da barra dimensione 1"
- Filettatura ISO 228
- Finitura giallo

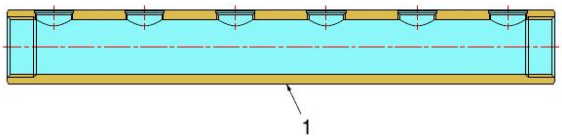

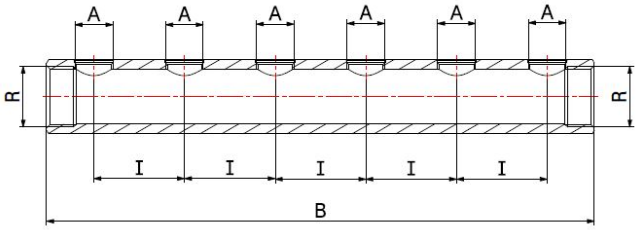

COMPONENTI

POS.	DESCRIZIONE	N°	MATERIALE
1	Corpo	1	CW617N UNI-EN 12164

MISURE

N. VIE	R	A	I	B	PN
2	1"	1/2"	50	102	10
3	1"	1/2"	50	152	10
4	1"	1/2"	50	202	10
5	1"	1/2"	50	252	10
6	1"	1/2"	50	302	10
7	1"	1/2"	50	352	10
8	1"	1/2"	50	402	10
9	1"	1/2"	50	452	10
10	1"	1/2"	50	502	10
11	1"	1/2"	50	552	10
12	1"	1/2"	50	602	10
13	1"	1/2"	50	652	10

IMBALLAGGIO

	2 VIE	3 VIE	4 VIE	5 VIE	6 VIE	7 VIE	8 VIE	9 VIE	10 VIE	11 VIE	12 VIE	13 VIE
CODICE	**37300208**	**37300308**	**37300408**	**37300508**	**37300608**	**37300708**	**37300808**	**37300908**	**37301008**	**37301108**	**37301208**	**37301308**
PZ SCATOLA	-	-	-	-	-	-	-	-	-	-	-	-
PZ CARTONE	30	20	25	20	15	10	10	10	10	10	10	10